

REPORT

COMPANY NAME: NISHANTAROMAS PRIVAT LIMITED., HARIDWAR

LOT NO.:

Sample Name: Eucalyptus Oil ECW5 -70%

Data File: C:\NuChrom\ch1def00.dat

Method File: .MET

Detector: FID.

System: GC

Date: 6 Dec 2023

Time: 10:52:8

Run: ch1: 0

Type of Analysis : Percent On Area

Report printed on : 6/12/2023 at : 11:10:47

Pk.Wdth	Peak Thrsh.	Area Rej.	Ht.Rej.	Cht.Speed
4	30	5	4	0.50

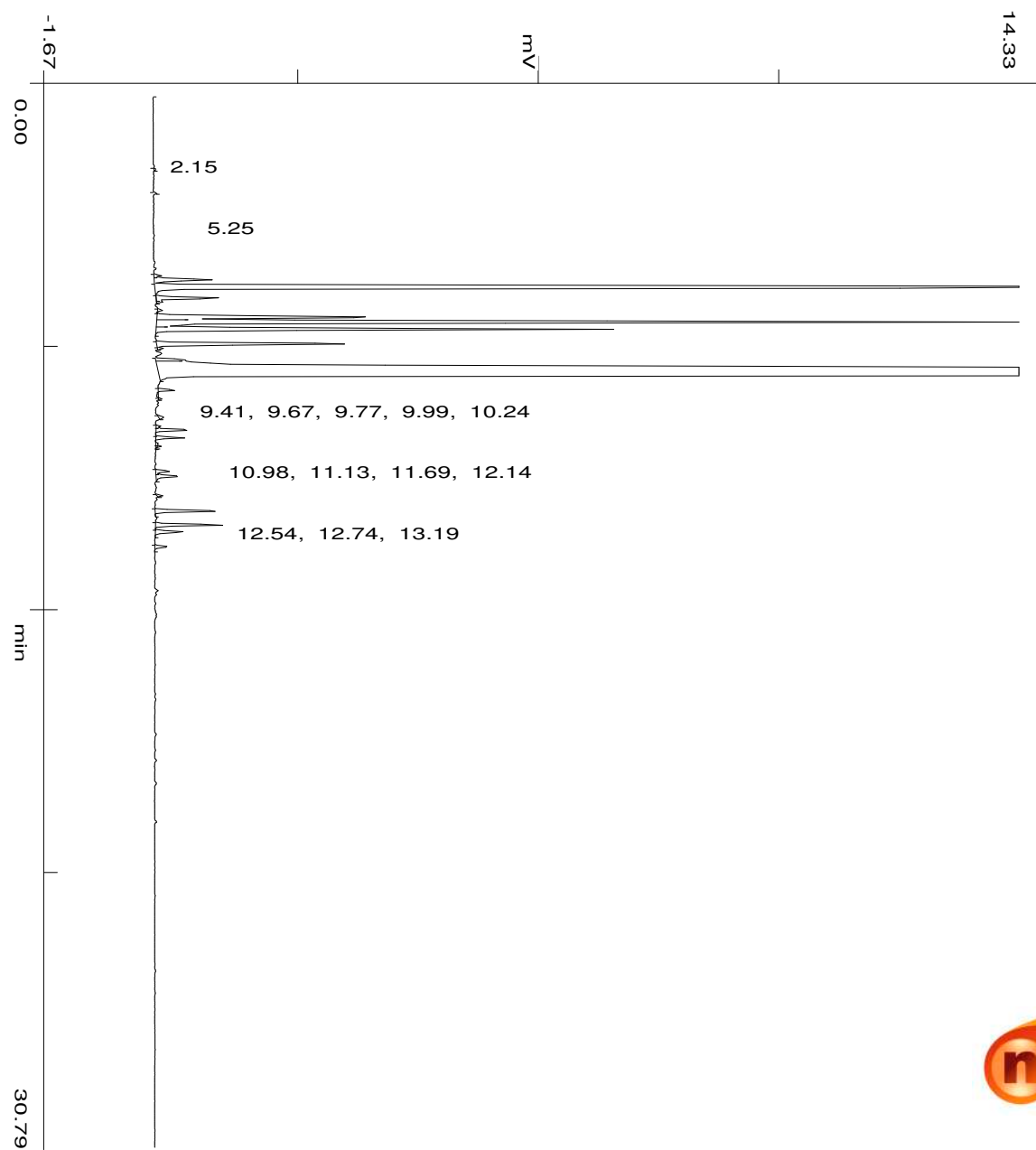

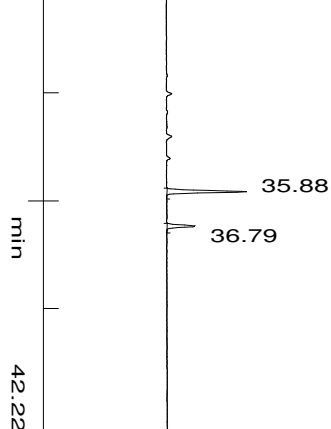

No.	R.T.	Area	Area %	Pk Ty	Comp Name
1	2.15	1309	0.0118	BB	
2	5.25	4441	0.0400	BV	
3	5.37	48069	0.4327	VP	
4	5.60	1330303	11.9741	PB	
5	5.91	43116	0.3881	TTV	
6	6.01	4070	0.0366	TVT	
7	6.28	2726	0.0245	BV	
8	6.47	182686	1.6444	VV	
9	6.62	651695	5.8659	VV	
10	6.83	313085	2.8181	VB	
11	7.24	146315	1.3170	BV	
12	7.71	17615	0.1586	BV	
13	8.16	8079467	72.7233	VB	Eucalyptol
14	8.60	7797	0.0702	BP	
15	8.85	1435	0.0129	PB	
16	9.41	3838	0.0345	BB	
17	9.67	2714	0.0244	BV	
18	9.77	21837	0.1966	VV	
19	9.99	19238	0.1732	VB	
20	10.24	2186	0.0197	TTT	
21	10.98	9996	0.0900	BV	
22	11.13	18193	0.1638	VB	
23	11.69	2672	0.0241	BB	
24	12.14	45761	0.4119	BB	
25	12.54	45511	0.4096	BV	
26	12.74	20389	0.1835	VB	
27	13.19	9343	0.0841	BB	
28	35.88	54231	0.4881	BB	
29	36.79	19844	0.1786	BB	
		11109881	100.0000		

Summary :

TOTAL PEAKS : 29
MUL. FACTOR : 1.0000
SAMPLE AMT. 100.0000
ISTD AMT. 0.0000000e+00
DILUTION : 1.0000