

REPORT

COMPANY NAME : NISHANT AROMAS PRIVATE LIMITED, HARIDWAR

LOT NO.: ---

Sample Name: Litsea Cubeba Oil DB5

Data File: C:\NuChrom\ch2def00\ Litsea Cubeba Oil DB5.dat

Method File: C:\NuChrom\NEW01.MET

Detector: FID.

System: GC

Date: 30 Nov 2023

Time: 13:1:50

Run: ch2: 3

Type of Analysis : Percent On Area

Pk.Width	Peak Thrsh.	Area Rej.	Ht.Rej.	Cht.Speed
4	30	5	4	0.50

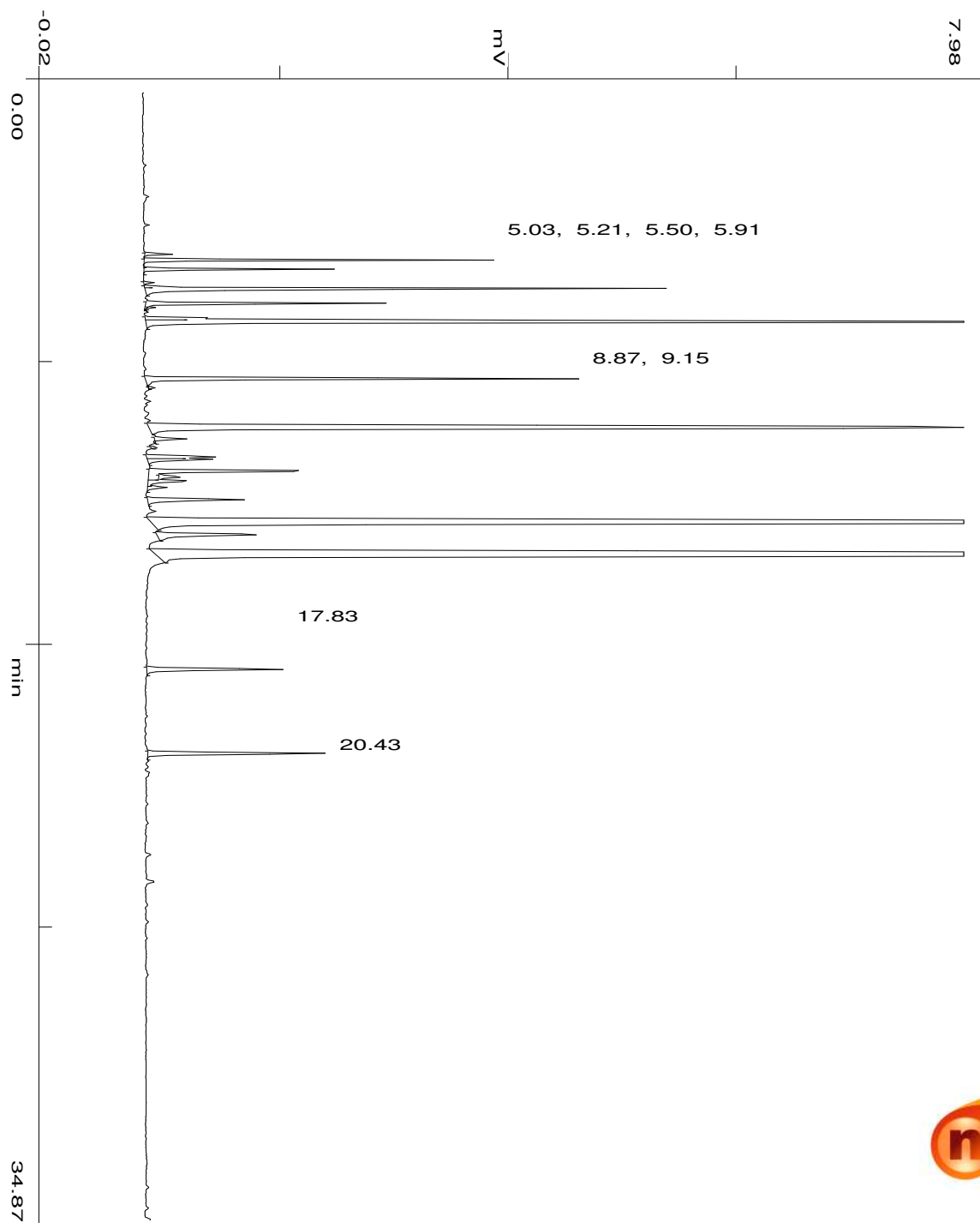

min

56.81

No.	R.T.	Area	Area %	Pk Ty	Comp Name
1	5.03	8463	0.1388	BP	
2	5.21	92841	1.5224	PV	
3	5.50	51984	0.8524	VB	
4	5.91	2690	0.0441	BP	
5	6.02	3966	0.0650	PV	
6	6.09	180472	2.9594	VB	
7	6.55	76374	1.2524	BB	
8	6.68	2309	0.0379	TTT	
9	7.01	23048	0.3779	BV	
10	7.11	847068	13.8901	VB	Linalool
11	8.87	159019	2.6076	BB	
12	9.15	1944	0.0319	TTT	
13	10.39	601971	9.8711	BB	
14	10.72	10036	0.1646	BB	
15	10.99	1610	0.0264	BB	
16	11.27	26721	0.4382	BV	
17	11.36	27735	0.4548	VB	
18	11.72	80259	1.3161	BV	
19	11.90	9438	0.1548	TTT	
20	12.03	19967	0.3274	VV	
21	12.22	8369	0.1372	VB	
22	12.60	43624	0.7153	BB	
23	13.33	1550657	25.4275	BB	Neral
24	13.68	54480	0.8934	BB	
25	14.33	2076577	34.0515	BB	Geranial
26	17.83	59770	0.9801	BB	
27	20.43	76945	1.2617	BB	
		6098338	100.0000		

Summary :

TOTAL PEAKS :	27
MUL. FACTOR :	1.0000
SAMPLE AMT.	100.0000
ISTD AMT.	0.0000000e+00
DILUTION :	1.0000