

REPORT

COMPANY NAME : NISHANT AROMAS PRIVATE LIMITED, HARIDWAR

LOT NO.: ---

Sample Name: Lavandin Oil DB5

Data File: C:\NuChrom\ch2def00\Lavandin Oil DB5.DAT

Method File: C:\NuChrom\NEW01.MET

Detector: FID.

System: GC

Date: 22 Jul 2023

Time: 14:43:16

Run: ch2: 5

Type of Analysis : Percent On Area

| Pk.Width | Peak Thrsh. | Area Rej. | Ht.Rej. | Cht.Speed |
|----------|-------------|-----------|---------|-----------|
| 4 | 30 | 5 | 4 | 0.50 |

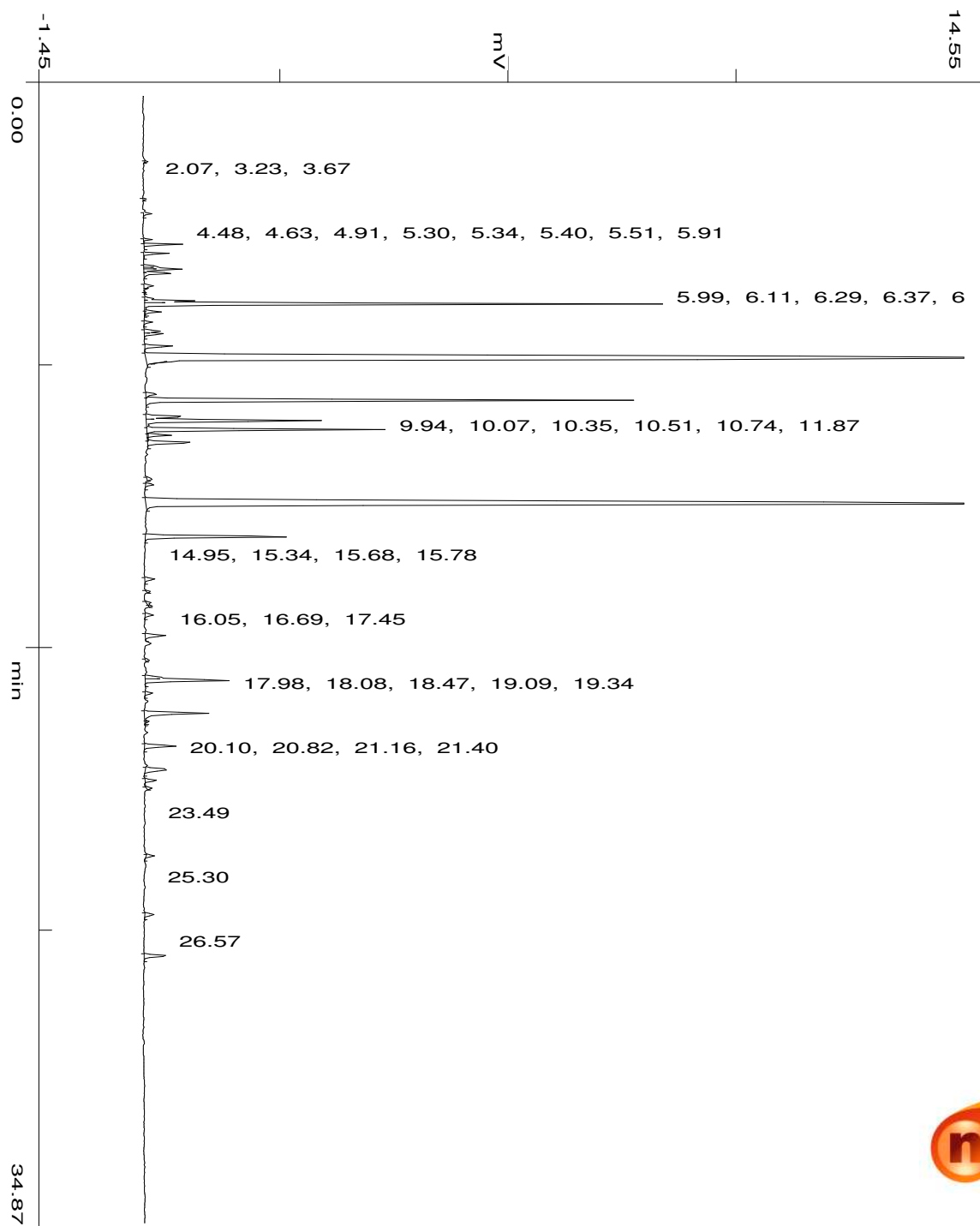

min

45.28

| No. | R.T. | Area | Area % | Pk Ty | Comp Name |
|-----|-------|---------|---------|-------|-----------------|
| 1 | 2.07 | 1532 | 0.0320 | BB | |
| 2 | 3.23 | 1494 | 0.0312 | BB | |
| 3 | 3.67 | 5348 | 0.1117 | BB | |
| 4 | 4.48 | 4487 | 0.0937 | BP | |
| 5 | 4.63 | 21625 | 0.4517 | PB | |
| 6 | 4.91 | 14636 | 0.3057 | BB | |
| 7 | 5.30 | 5738 | 0.1199 | BV | |
| 8 | 5.34 | 9055 | 0.1891 | VV | |
| 9 | 5.40 | 23419 | 0.4892 | VV | |
| 10 | 5.51 | 22175 | 0.4632 | VB | |
| 11 | 5.91 | 7230 | 0.1510 | BV | |
| 12 | 5.99 | 2224 | 0.0464 | VV | |
| 13 | 6.11 | 1204 | 0.0251 | VB | |
| 14 | 6.29 | 5157 | 0.1077 | BV | |
| 15 | 6.37 | 31142 | 0.6505 | VV | |
| 16 | 6.47 | 320538 | 6.6953 | VB | Eucalyptol |
| 17 | 6.71 | 10562 | 0.2206 | TTT | |
| 18 | 7.03 | 5285 | 0.1104 | BB | |
| 19 | 7.30 | 10907 | 0.2278 | BV | |
| 20 | 7.39 | 14257 | 0.2978 | VB | |
| 21 | 7.77 | 20892 | 0.4364 | BP | |
| 22 | 8.16 | 1585388 | 33.1151 | PB | Linalool |
| 23 | 8.25 | 4133 | 0.0863 | TTT | |
| 24 | 9.25 | 9697 | 0.2025 | BV | |
| 25 | 9.44 | 371049 | 7.7504 | VB | |
| 26 | 9.94 | 31180 | 0.6513 | BV | |
| 27 | 10.07 | 139735 | 2.9187 | VV | |
| 28 | 10.35 | 173368 | 3.6213 | VV | |
| 29 | 10.51 | 15131 | 0.3161 | TTT | |
| 30 | 10.74 | 36742 | 0.7675 | VB | |
| 31 | 11.87 | 4550 | 0.0950 | BB | |
| 32 | 12.04 | 6273 | 0.1310 | BB | |
| 33 | 12.65 | 1459491 | 30.4854 | BB | Linalyl Acetate |
| 34 | 13.64 | 117662 | 2.4577 | BB | |
| 35 | 14.95 | 8610 | 0.1798 | BB | |
| 36 | 15.34 | 2192 | 0.0458 | BB | |
| 37 | 15.68 | 3065 | 0.0640 | BV | |
| 38 | 15.78 | 1723 | 0.0360 | VB | |
| 39 | 16.05 | 6668 | 0.1393 | BB | |
| 40 | 16.69 | 18029 | 0.3766 | BB | |
| 41 | 17.45 | 2450 | 0.0512 | BB | |

| | | | | |
|----|-------|---------|----------|-----|
| 42 | 17.98 | 11366 | 0.2374 | BV |
| 43 | 18.08 | 72134 | 1.5067 | VB |
| 44 | 18.47 | 6144 | 0.1283 | BB |
| 45 | 19.09 | 59257 | 1.2377 | BB |
| 46 | 19.34 | 1946 | 0.0406 | TTT |
| 47 | 20.10 | 28345 | 0.5921 | BB |
| 48 | 20.82 | 24360 | 0.5088 | BB |
| 49 | 21.16 | 8634 | 0.1803 | BP |
| 50 | 21.40 | 3740 | 0.0781 | PB |
| 51 | 23.49 | 6630 | 0.1385 | BB |
| 52 | 25.30 | 7694 | 0.1607 | BB |
| 53 | 26.57 | 21213 | 0.4431 | BB |
| | | 4787506 | 100.0000 | |

Summary :

TOTAL PEAKS : 53
MUL. FACTOR : 1.0000
SAMPLE AMT. 100.0000
ISTD AMT. 0.0000000e+00
DILUTION : 1.0000