

REPORT

COMPANY NAME: NISHANTAROMAS PRIVATE LIMITED., HARIDWAR

LOT NO.:---

Sample Name: Eucalyptus Oil (G) ECW5

Data File: C:\NuChrom\ch2def00\Eucalyptus Oil (G) CW5.dat

Method File: .MET

Detector: FID.

System: GC

Date: 15 Jun 2023

Time: 17:15:42

Run: ch1: 0

Type of Analysis : Percent On Area

Pk.Width	Peak Thrsh.	Area Rej.	Ht.Rej.	Cht.Speed
4	30	5	4	0.50

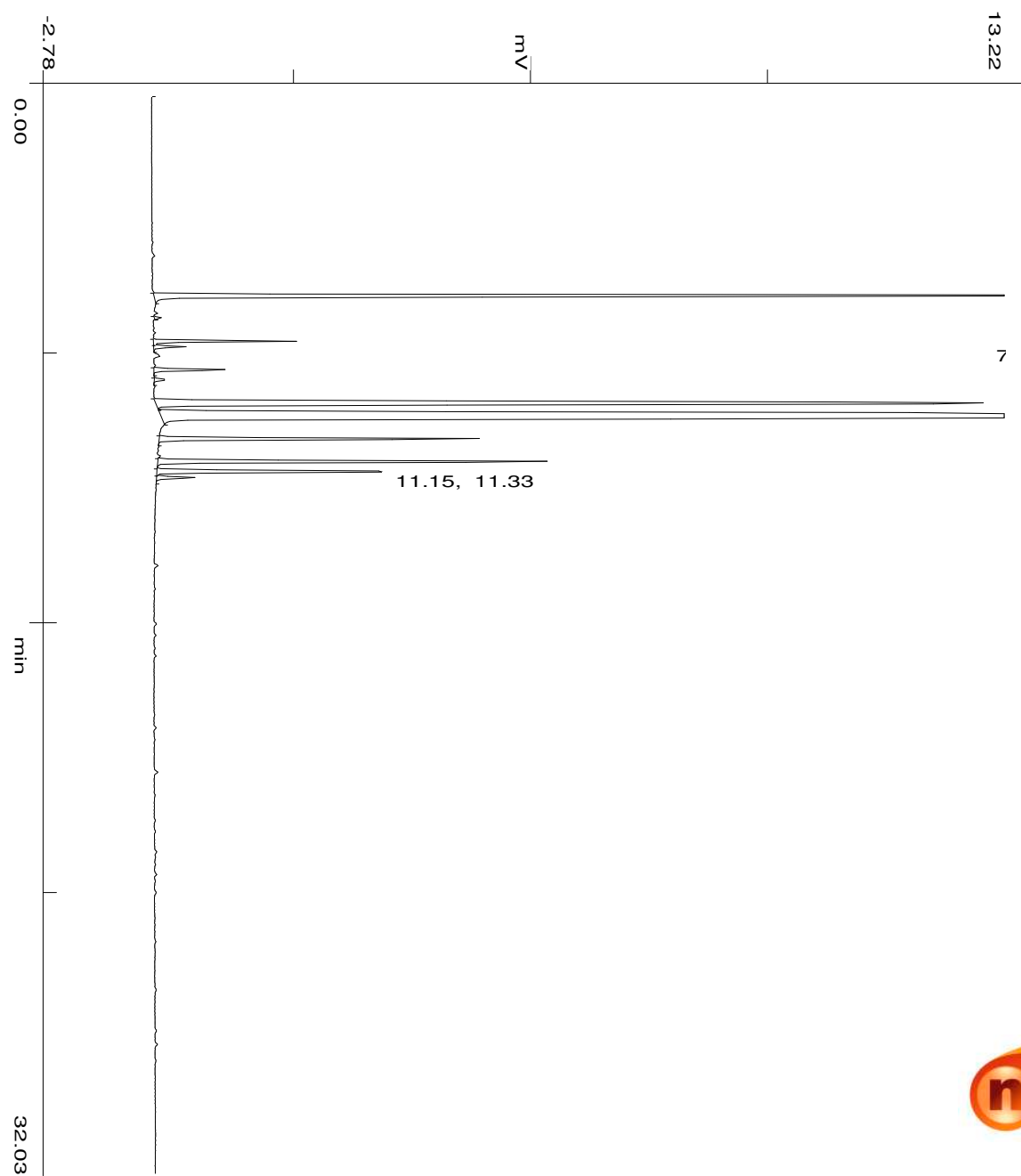

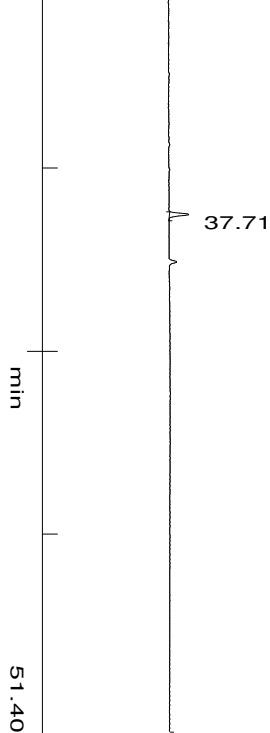

No.	R.T.	Area	Area %	Pk Ty	Comp Name
1	5.94	1245781	14.9583	BB	
2	6.60	3840	0.0461	BB	
3	7.28	89829	1.0786	BV	
4	7.45	21529	0.2585	VB	
5	8.13	49633	0.5960	BB	
6	8.44	8620	0.1035	BB	
7	9.13	1025739	12.3162	BV	
8	9.56	5094403	61.1693	VB	Eucalyptol
9	10.18	242031	2.9061	BB	
10	10.86	306087	3.6752	BP	
11	11.15	196286	2.3568	PV	
12	11.33	28901	0.3470	VB	
13	37.71	15693	0.1884	BB	
		8328372	100.0000		

Summary :

TOTAL PEAKS : 13
MUL. FACTOR : 1.0000
SAMPLE AMT. 100.0000
ISTD AMT. 0.0000000e+00
DILUTION : 1.0000