

REPORT

COMPANY NAME: NISHANT AROMAS PRIVATE LIMITED, HARIDWAR

LOT LOT.: ---

Sample Name: Cumin Seed Oil DB5

Data File: C:\NuChrom\ch1def00\Cumin Seed Oil DB5.dat

Method File: .MET

Detector: FID.

System: GC

Date: 11 March 2023

Time: 11:47:6

Run: ch1: 0

Type of Analysis : Percent On Area

Pk.Width	Peak Thrsh.	Area Rej.	Ht.Rej.	Cht.Speed
4	30	5	4	0.50

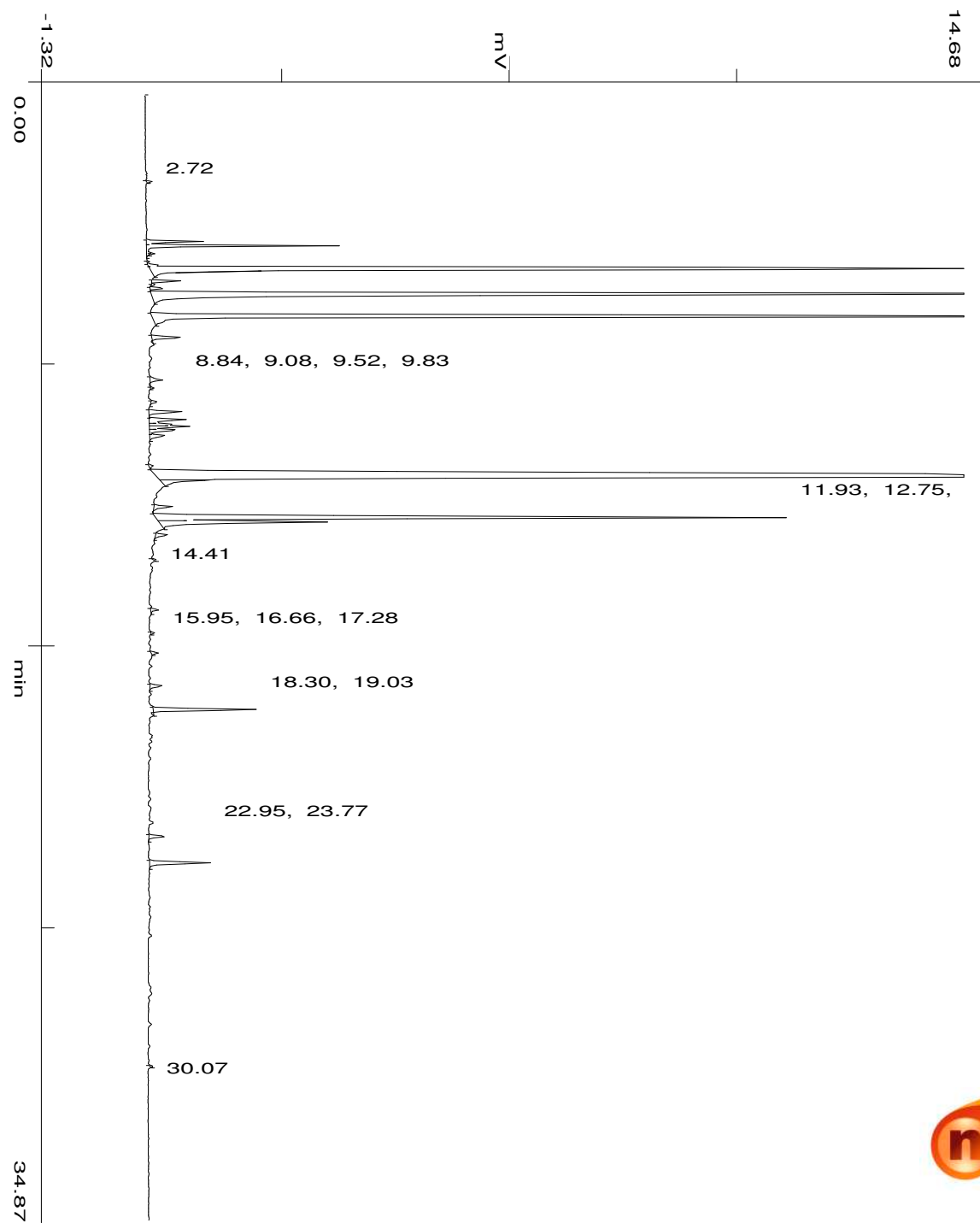

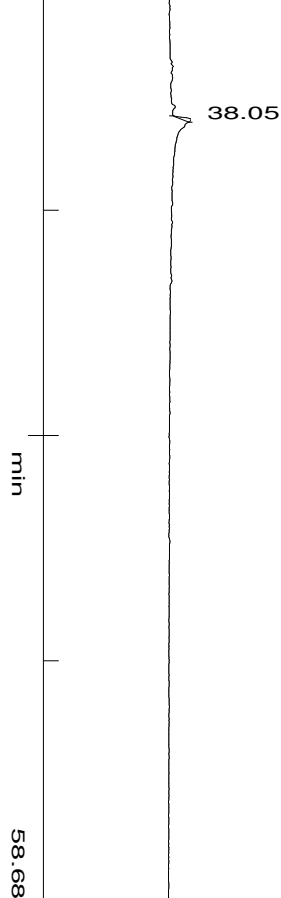

No.	R.T.	Area	Area %	Pk Ty	Comp Name
1	2.72	2846	0.0358	BB	
2	4.55	34444	0.4328	BV	
3	4.69	114079	1.4333	VB	
4	4.93	2523	0.0317	TTT	
5	5.18	1181	0.0148	BP	
6	5.28	5373	0.0675	PV	
7	5.40	1588270	19.9548	VB	Pinene <beta->
8	5.47	14970	0.1881	TTT	
9	5.78	18294	0.2298	BP	
10	5.89	2580	0.0324	PP	
11	6.00	8967	0.1127	PP	
12	6.19	1419716	17.8371	PB	Cymene <para->
13	6.87	1276956	16.0435	BB	Terpinene <gamma->
14	7.53	25576	0.3213	BB	
15	8.84	10535	0.1324	BP	
16	9.08	2079	0.0261	PB	
17	9.52	5186	0.0652	BB	
18	9.83	27303	0.3430	BV	
19	10.06	33378	0.4194	VV	
20	10.21	15400	0.1935	VV	
21	10.28	32087	0.4031	VV	
22	10.39	23979	0.3013	VV	
23	10.56	15881	0.1995	VB	
24	11.49	3372	0.0424	BP	
25	11.84	2257494	28.3628	PV	Cuminaldeh
26	11.93	42787	0.5376	S	
27	12.75	15993	0.2009	BP	
28	13.11	603731	7.5852	PV	

29	13.23	153078	1.9233	VB
30	13.63	11656	0.1464	BB
31	14.41	1646	0.0207	BB
32	15.95	6253	0.0786	BB
33	16.66	2388	0.0300	BB
34	17.28	5070	0.0637	BB
35	18.30	10916	0.1371	BB
36	19.03	83342	1.0471	BB
37	22.95	14533	0.1826	BB
38	23.77	55596	0.6985	BB
39	30.07	1539	0.0193	BB
40	38.05	8344	0.1048	BB
		7959341	100.0000	

**Summary :**

**CH- 01**

**TOTAL PEAKS :** 40  
**MUL. FACTOR :** 1.0000  
**SAMPLE AMT.** 100.0000  
**ISTD AMT.** 0.0000000e+00  
**DILUTION :** 1.0000